

**Jobsite BMW logistics center VZ3, Niederaichbach
IM properties / Kühne u. Nagel**

**Building new floors and total renewal
13 projects at one site**



ca. 70.000 sqm in total. Realisation 2012







**New buildings ca. 42.000 sqm in total. Realisation January to September 2012.
General Contractor: Bremer Bau AG Paderborn.
Jointless Floor: IBG floortec GmbH Kolonne Michael Simon.
Supervision: Dipl.-Ing. M. Schadde**





**Thicknes of the slab 18 cm with steelfibres 25 kg/m³ ArcelorMittal He 75/35.
Joint profiles of AVS Typ KSP Duo and Sima Sinus.**



Pouring with Somero SXP Laserscreed





Pouring with Somero SXP Laserscreed





Pouring with Somero SXP Laserscreed



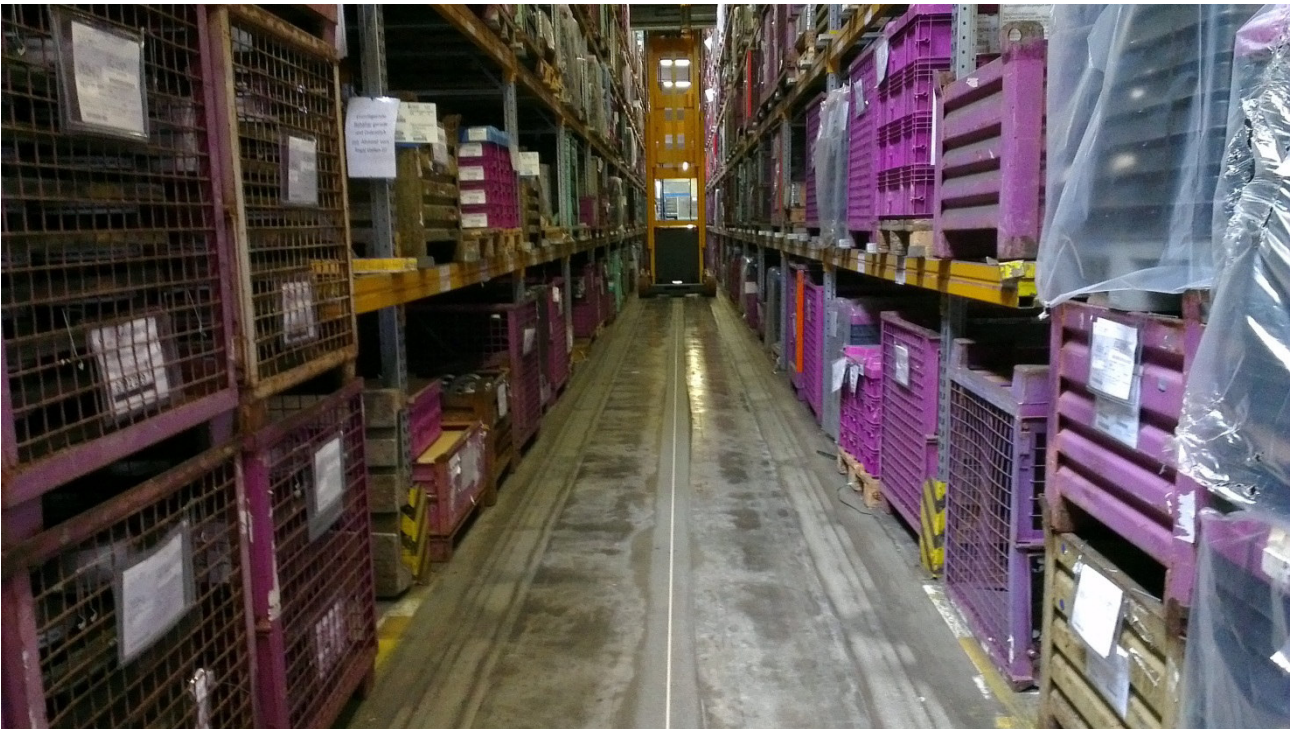

Repair of the existing slabs



Repair of the existing slabs

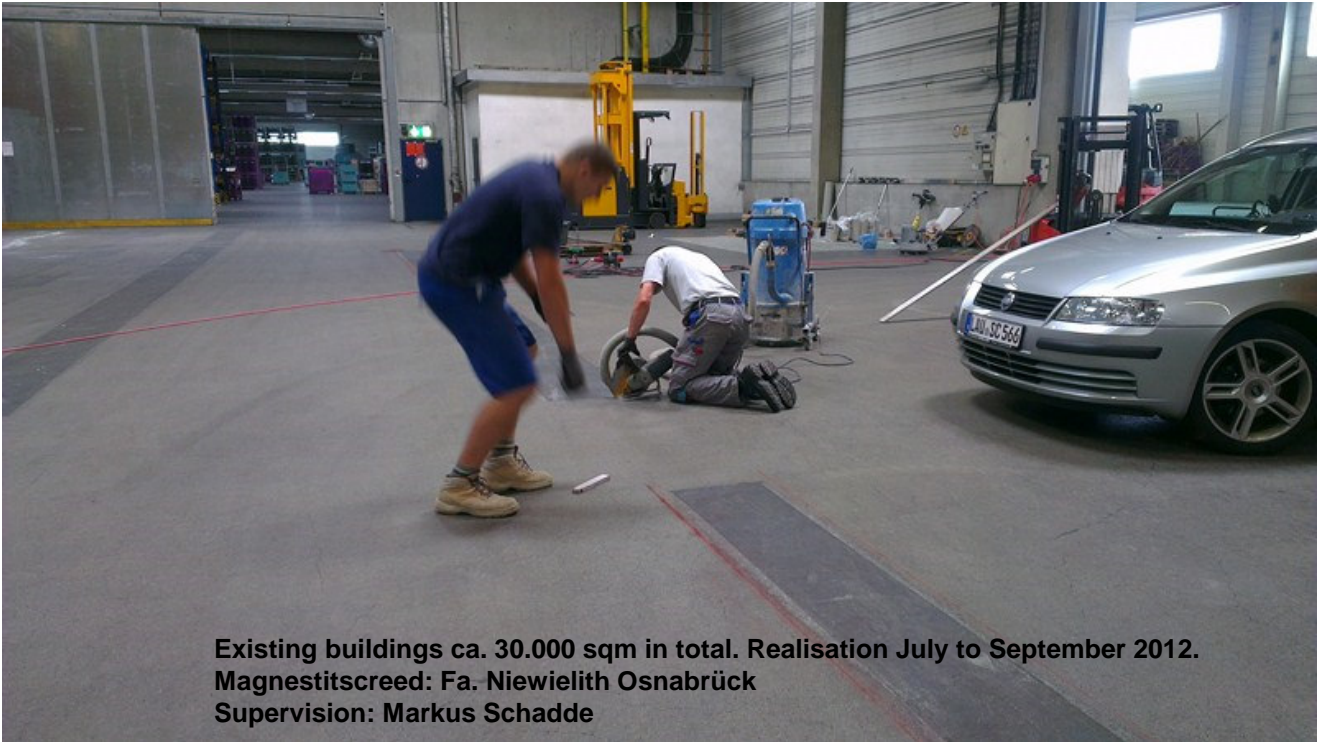

Repair of the existing slabs



preparing the pouring of new magnesit screed





Fitting new and old together

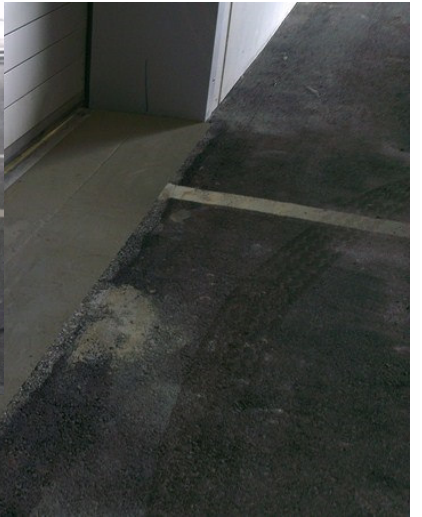

Working with very high precision





Working with high precision





Magnesitscreed with very high flatness:

VDMA guideline in the driveway between the racks



Driveways before mounting the racks

